宗像都市計画総括図

1：20,000 地形図
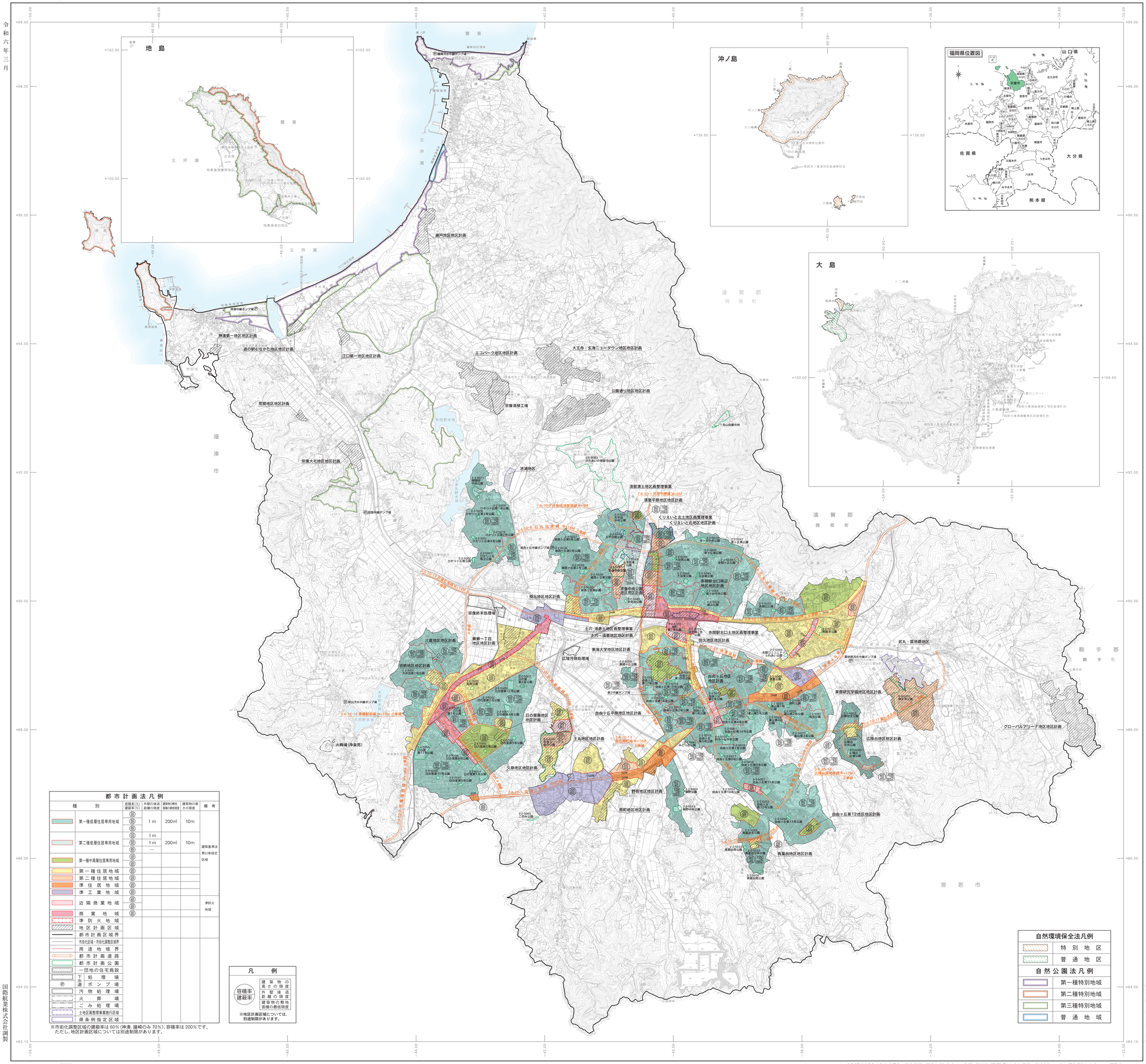
令和六年三月